

LEGEND

	ORDER LIMITS
	LAND NOT INCLUDED IN THE ORDER LIMITS
	EXISTING ACCESS TO BE RETAINED
	EXISTING ACCESS TO BE STOPPED UP
	EXISTING ACCESS TO BE MANAGED DURING CONSTRUCTION
	EXISTING ACCESS TO BE RETAINED AND IMPROVED
	PROPOSED ACCESS TO BE PROVIDED
	PUBLIC RIGHT OF WAY IDENTIFIER
	EXISTING PUBLIC RIGHTS OF WAY
	PROPOSED TEMPORARY PUBLIC RIGHT OF WAY DIVERSION
	PROPOSED TEMPORARY PUBLIC RIGHT OF WAY CLOSURE
	PUBLIC RIGHT OF WAY TO BE MANAGED
	AUTHORISATION OF USE OF MOTOR VEHICLES OVER PUBLIC RIGHTS OF WAY
	EXISTING ACCESS/TRACK TO BE RETAINED AND MANAGED DURING WORKS
	CORRIDOR FOR PROPOSED PUBLIC RIGHT OF WAY DIVERSION
	STREET WORKS

- NOTES**
- ALL DIMENSIONS IN METRES UNLESS STATED OTHERWISE.
 - DO NOT SCALE FROM THIS DRAWING, USE ONLY PRINTED DIMENSIONS.
 - THE PROPOSED WORKS SHOWN ARE ILLUSTRATIVE ONLY AND WILL BE SUBJECT TO CHANGE AS PART OF DETAILED DESIGN DEVELOPMENT. ANY CHANGES WILL BE LIMITED TO BEING WITHIN THE ORDER LIMITS AND ANY OTHER CONSTRAINTS INCLUDED IN THE DEVELOPMENT CONSENT ORDER.
 - THESE PLANS SHOULD BE READ IN CONJUNCTION WITH SCHEDULES 4 TO 8 (INCLUSIVE) OF THE DEVELOPMENT CONSENT ORDER.

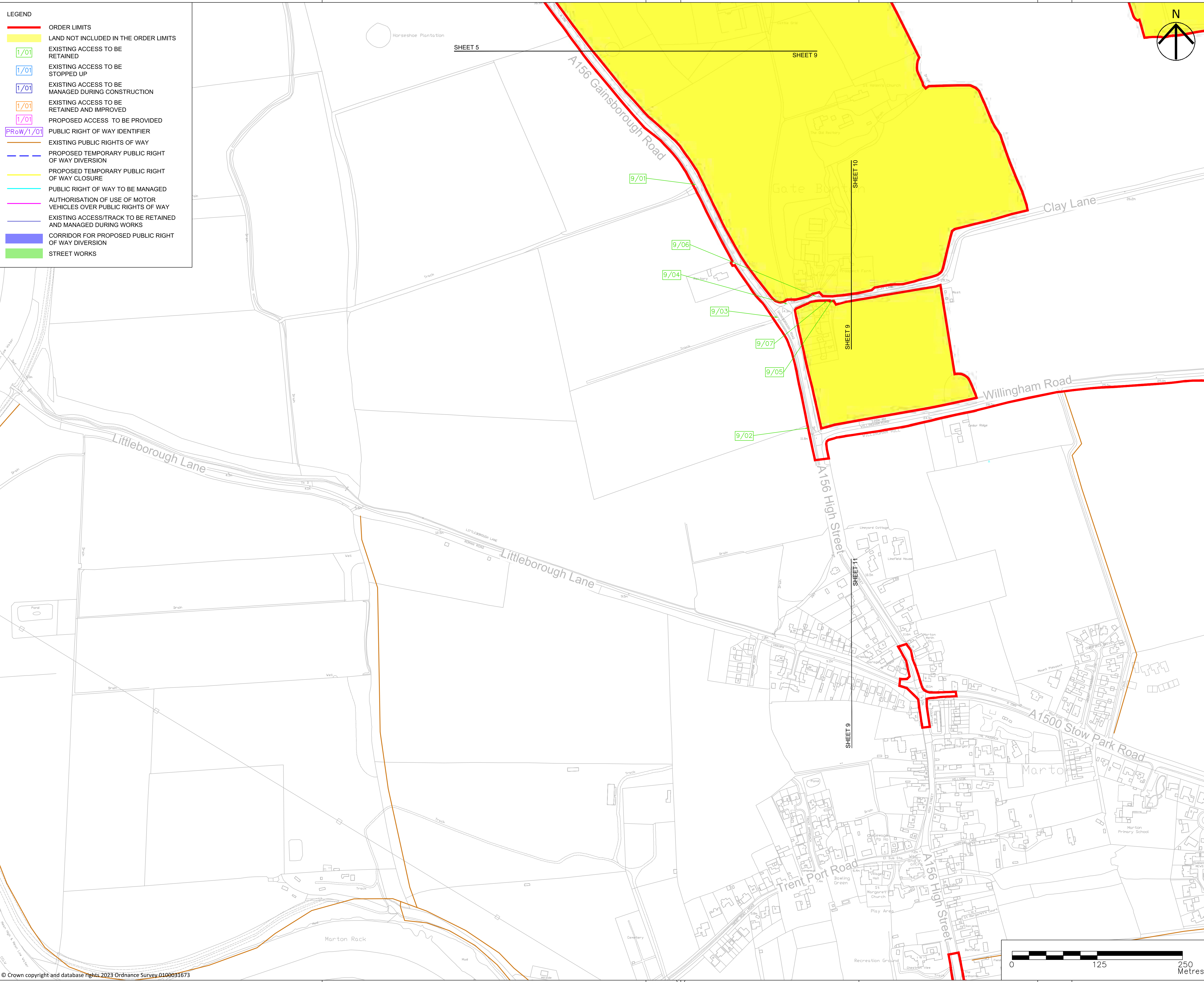
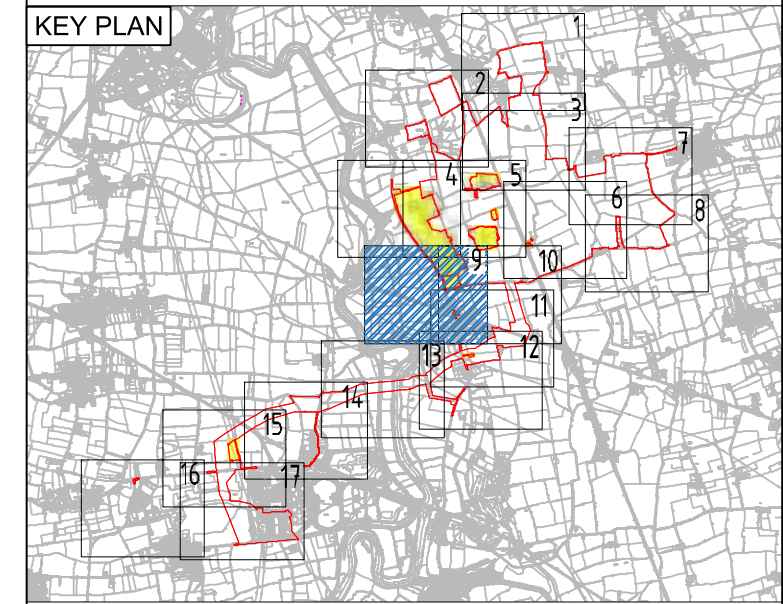

Revision Details	By	Date	Suffix
UPDATED TO INCLUDE LAND NOT INCLUDED IN DCO ORDER LIMIT	MP	24/07/23	P07
UPDATED TO REFLECT PLANNING INSPECTORATE COMMENTS	CW	16/03/23	P06
UPDATED TO ADDRESS REVIEW COMMENTS	CW	24/01/23	P05
UPDATED TO ADDRESS REVIEW COMMENTS	CW	20/01/23	P04
UPDATED TO ADDRESS REVIEW COMMENTS	CW	05/01/23	P03
SECOND ISSUE	CW	16/12/22	P02
FIRST ISSUE	CW	11/11/22	P01

Purpose of issue
DCO APPLICATION



Project Title
GATE BURTON

Development Consent Order Drawing Number
EN010131/APP/5.3

Drawing Title
STREETS, RIGHTS OF WAY AND ACCESS PLANS REGULATION 5(2)(K) SHEET 9 OF 17

Designed	MP	Checked	JH	Approved	IB	Date	24/07/2023
Internal Project No.	60664324	Suitability	D7				

Scale @ A1
1:2500

THIS DOCUMENT HAS BEEN PREPARED PURSUANT TO AND SUBJECT TO THE TERMS OF AECOM'S APPOINTMENT BY ITS CLIENT. AECOM ACCEPTS NO LIABILITY FOR ANY USE OF THIS DOCUMENT OTHER THAN BY ITS ORIGINAL CLIENT OR FOLLOWING AECOM'S EXPRESS AGREEMENT TO SUCH USE, AND ONLY FOR THE PURPOSES FOR WHICH IT WAS PREPARED AND PROVIDED.

Drawing Number	60664324	I Originator	-ACM	I Volume	-HGN-	Rev	P07
Project Number		I Type	-DR-CH-1009	I Role		I Number	

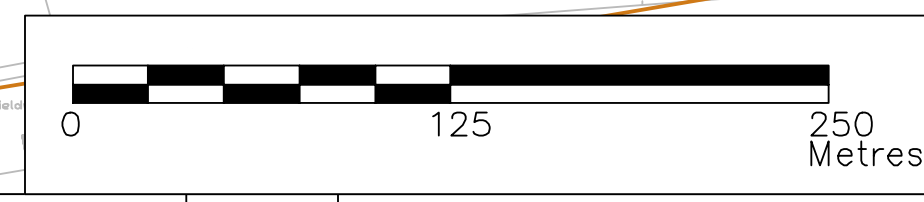

File Name: C:\Users\michael.parr@aecon.com\Drawings\CAD\STREETS, RIGHTS OF WAY AND ACCESS MODEL DCO APPLICATION 07 1008 & 1010 P07
 Plot Date: 05 July 2023 14:55:45
 © Crown copyright and database rights 2023 Ordnance Survey 0100031673

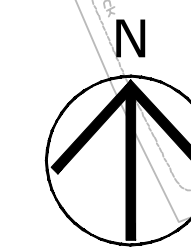

- NOTES
1. ALL DIMENSIONS IN METRES UNLESS STATED OTHERWISE.
 2. DO NOT SCALE FROM THIS DRAWING, USE ONLY PRINTED DIMENSIONS.
 3. THE PROPOSED WORKS SHOWN ARE ILLUSTRATIVE ONLY AND WILL BE SUBJECT TO CHANGE AS PART OF DETAILED DESIGN DEVELOPMENT. ANY CHANGES WILL BE LIMITED TO BEING WITHIN THE ORDER LIMITS AND ANY OTHER CONSTRAINTS INCLUDED IN THE DEVELOPMENT CONSENT ORDER.
 4. THESE PLANS SHOULD BE READ IN CONJUNCTION WITH SCHEDULES 4 TO 8 (INCLUSIVE) OF THE DEVELOPMENT CONSENT ORDER.

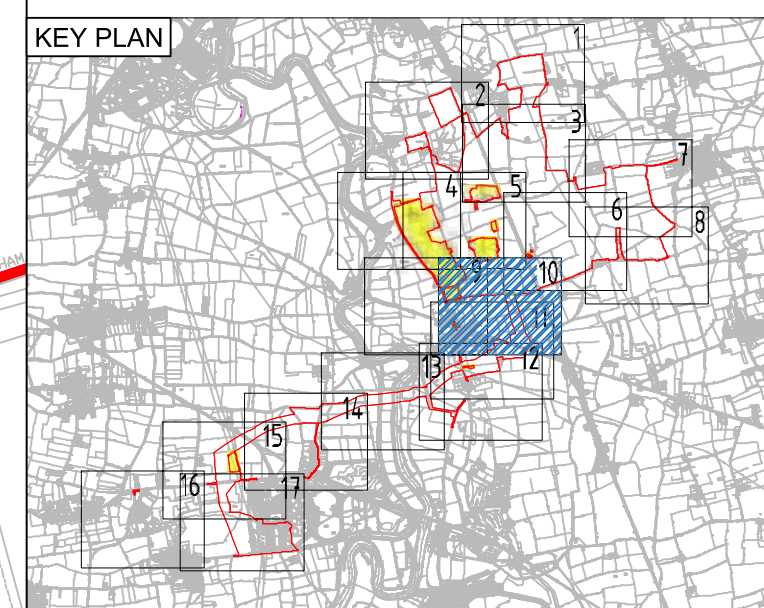

- LEGEND
- ORDER LIMITS
 - LAND NOT INCLUDED IN THE ORDER LIMITS
 - EXISTING ACCESS TO BE RETAINED
 - EXISTING ACCESS TO BE STOPPED UP
 - EXISTING ACCESS TO BE MANAGED DURING CONSTRUCTION
 - EXISTING ACCESS TO BE RETAINED AND IMPROVED
 - PROPOSED ACCESS TO BE PROVIDED
 - PUBLIC RIGHT OF WAY IDENTIFIER
 - EXISTING PUBLIC RIGHTS OF WAY
 - PROPOSED TEMPORARY PUBLIC RIGHT OF WAY DIVERSION
 - PROPOSED TEMPORARY PUBLIC RIGHT OF WAY CLOSURE
 - PUBLIC RIGHT OF WAY TO BE MANAGED
 - AUTHORISATION OF USE OF MOTOR VEHICLES OVER PUBLIC RIGHTS OF WAY
 - EXISTING ACCESS/TRACK TO BE RETAINED AND MANAGED DURING WORKS
 - CORRIDOR FOR PROPOSED PUBLIC RIGHT OF WAY DIVERSION
 - STREET WORKS

Revision Details	By	Date	Suffix
UPDATED TO INCLUDE LAND NOT INCLUDED IN DCO ORDER LIMIT	MP	24/07/23	P08
UPDATED TO REFLECT PLANNING INSPECTORATE COMMENTS	CW	16/03/23	P07
UPDATED TO ADDRESS REVIEW COMMENTS	CW	24/01/23	P06
UPDATED TO ADDRESS REVIEW COMMENTS	CW	20/01/23	P05
UPDATED TO REFLECT DESIGN CHANGES	CW	10/01/23	P04
UPDATED TO ADDRESS REVIEW COMMENTS	CW	05/01/23	P03
SECOND ISSUE	CW	16/12/22	P02
FIRST ISSUE	CW	11/11/22	P01

Purpose of issue
DCO APPLICATION



Project Title
GATE BURTON

Development Consent Order Drawing Number
EN010131/APP/5.3

Drawing Title
STREETS, RIGHTS OF WAY AND ACCESS PLANS REGULATION 5(2)(K) SHEET 10 OF 17

Designed	Drawn	Checked	Approved	Date
CW	MP	JH	IB	24/07/2023

Internal Project No. 60664324
Suitability D7

Scale @ A1
1:2500

THIS DOCUMENT HAS BEEN PREPARED PURSUANT TO AND SUBJECT TO THE TERMS OF AECOM'S APPOINTMENT BY ITS CLIENT. AECOM ACCEPTS NO LIABILITY FOR ANY USE OF THIS DOCUMENT OTHER THAN BY ITS ORIGINAL CLIENT OR FOLLOWING AECOM'S EXPRESS AGREEMENT TO SUCH USE, AND ONLY FOR THE PURPOSES FOR WHICH IT WAS PREPARED AND PROVIDED.

Drawing Number	Project Number	I Originator	I Volume	Rev
60664324	-ACM	-HGN-	-DR-CH-1010	P08

I Type I Role I Number

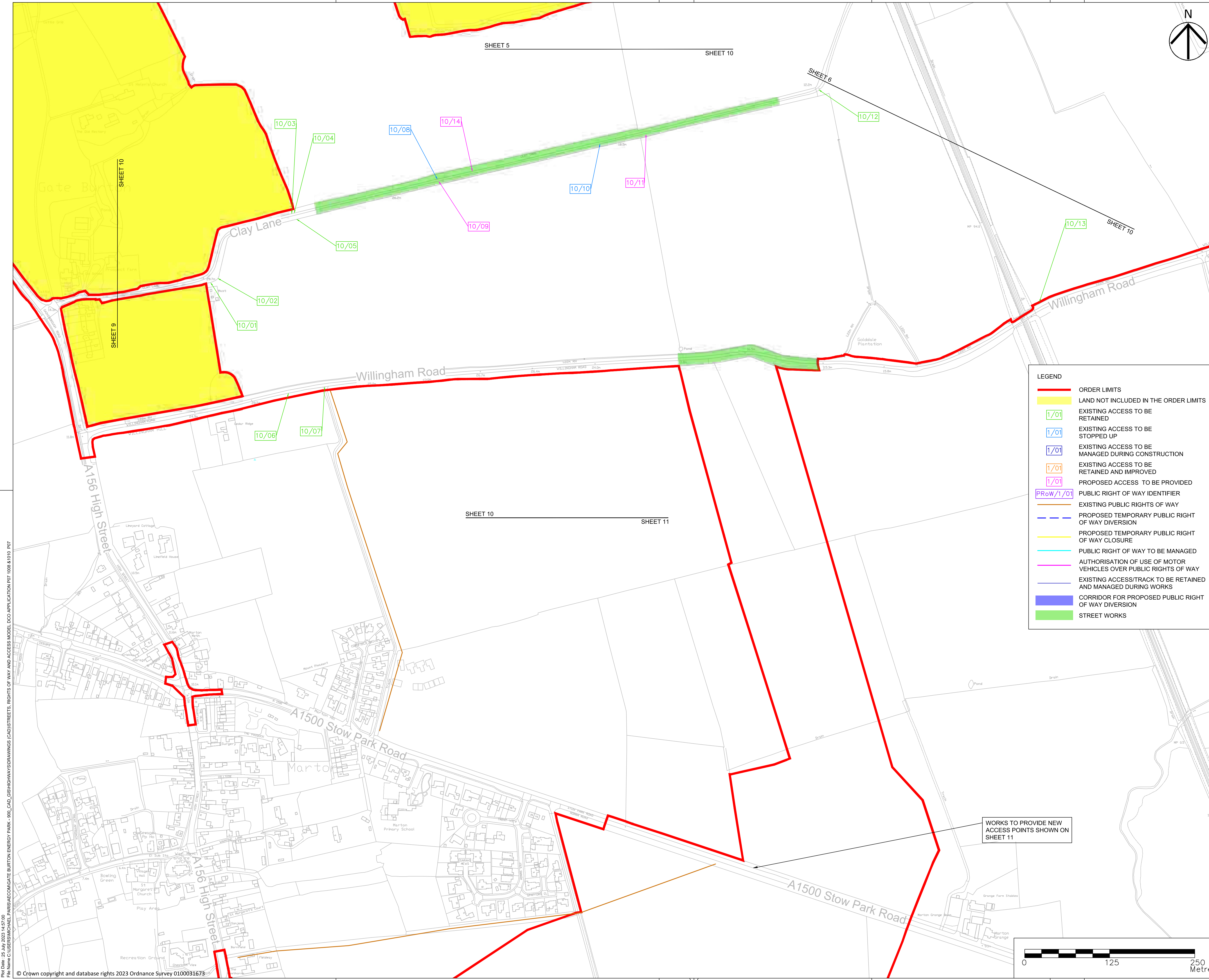

File Name: C:\ISSUES\GATE BURTON\ENERGY PARK - 900_CAD_GISH\HIGHWAYS\DRAWINGS (CAD)\STREETS, RIGHTS OF WAY AND ACCESS MODEL DCO APPLICATION R07 1008 & 1010 P107
 Plot Date: 05 July 2023 14:27:23
 © Crown copyright and database rights 2023 Ordnance Survey 0100031673

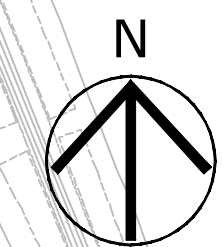
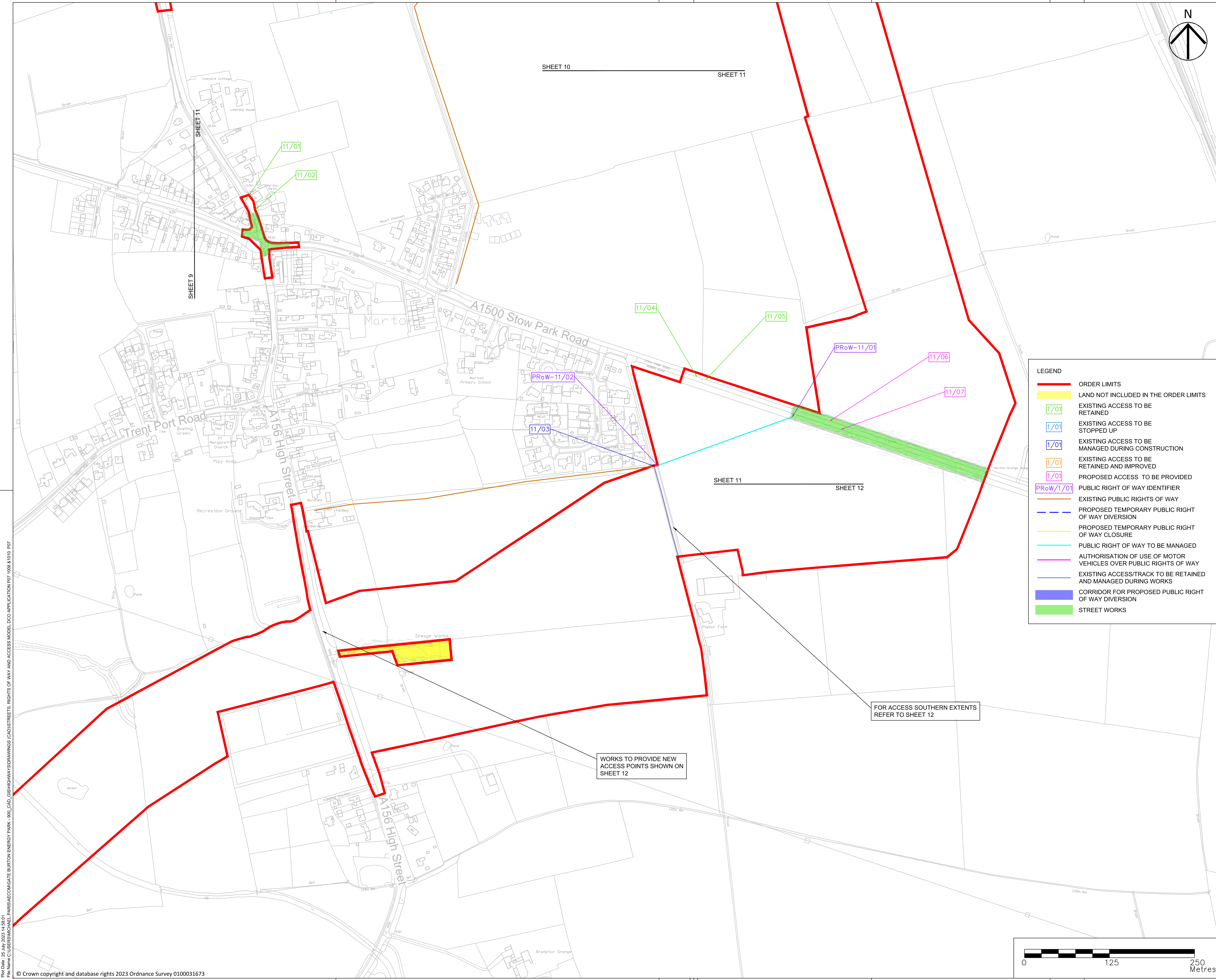

SHEET 10 SHEET 11

SHEET 11 SHEET 12

- NOTES
1. ALL DIMENSIONS IN METRES UNLESS STATED OTHERWISE.
 2. DO NOT SCALE FROM THIS DRAWING, USE ONLY PRINTED DIMENSIONS.
 3. THE PROPOSED WORKS SHOWN ARE ILLUSTRATIVE ONLY AND WILL BE SUBJECT TO CHANGE AS PART OF DETAILED DESIGN DEVELOPMENT. ANY CHANGES WILL BE LIMITED TO BEING WITHIN THE ORDER LIMITS AND ANY OTHER CONSTRAINTS INCLUDED IN THE DEVELOPMENT CONSENT ORDER.
 4. THESE PLANS SHOULD BE READ IN CONJUNCTION WITH SCHEDULES 4 TO 8 (INCLUSIVE) OF THE DEVELOPMENT CONSENT ORDER.

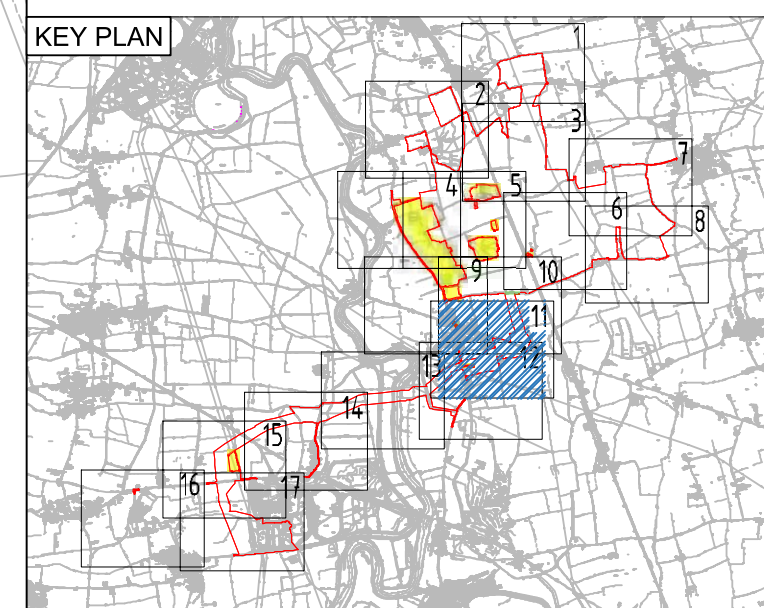

LEGEND

- ORDER LIMITS
- LAND NOT INCLUDED IN THE ORDER LIMITS
- 11/01 EXISTING ACCESS TO BE RETAINED
- 11/01 EXISTING ACCESS TO BE STOPPED UP
- 11/01 EXISTING ACCESS TO BE MANAGED DURING CONSTRUCTION
- 11/01 EXISTING ACCESS TO BE RETAINED AND IMPROVED
- 11/01 PROPOSED ACCESS TO BE PROVIDED
- PRoW/1/01 PUBLIC RIGHT OF WAY IDENTIFIER
- EXISTING PUBLIC RIGHTS OF WAY
- PROPOSED TEMPORARY PUBLIC RIGHT OF WAY DIVERSION
- PROPOSED TEMPORARY PUBLIC RIGHT OF WAY CLOSURE
- PUBLIC RIGHT OF WAY TO BE MANAGED
- AUTHORISATION OF USE OF MOTOR VEHICLES OVER PUBLIC RIGHTS OF WAY
- EXISTING ACCESS/TRACK TO BE RETAINED AND MANAGED DURING WORKS
- CORRIDOR FOR PROPOSED PUBLIC RIGHT OF WAY DIVERSION
- STREET WORKS

Revision Details	By	Date	Suffix	
ACCESS 11/04 & 11/05 LOCATION AMENDED. LAND OUTSIDE DCO ORDER LIMIT ADDED	MP	JH	24/07/23	P07
UPDATED TO REFLECT PLANNING INSPECTORATE COMMENTS	CW	IB	16/03/23	P06
UPDATED TO ADDRESS REVIEW COMMENTS	CW	IB	24/01/23	P05
UPDATED TO ADDRESS REVIEW COMMENTS	CW	IB	20/01/23	P04
UPDATED TO ADDRESS REVIEW COMMENTS	CW	IB	05/01/23	P03
SECOND ISSUE	CW	AW	16/12/22	P02
FIRST ISSUE	CW	AW	11/11/22	P01

Purpose of issue
DCO APPLICATION



Project Title
GATE BURTON

Development Consent Order Drawing Number
EN010131/APP/5.3

Drawing Title
STREETS, RIGHTS OF WAY AND ACCESS PLANS REGULATION 5(2)(K) SHEET 11 OF 17

Designed	Drawn	Checked	Approved	Date
CW	MP	JH	IB	24/07/2023

Internal Project No. 60664324
Scale @ A1 1:2500
Subsidiary D7

THIS DOCUMENT HAS BEEN PREPARED PURSUANT TO AND SUBJECT TO THE TERMS OF AECOM'S APPOINTMENT BY ITS CLIENT. AECOM ACCEPTS NO LIABILITY FOR ANY USE OF THIS DOCUMENT OTHER THAN BY ITS ORIGINAL CLIENT OR FOLLOWING AECOM'S EXPRESS AGREEMENT TO SUCH USE, AND ONLY FOR THE PURPOSES FOR WHICH IT WAS PREPARED AND PROVIDED.

Drawing Number	Project Number	I Originator	I Volume	Rev
60664324	-ACM	-HGN-	-DR-CH-1011	P07

File Name: C:\ESSEX\MICHAEL PARRIS\AECOM\GATE BURTON ENERGY PARK - 900_CAD_GISHORWAY\DRAWINGS (CAD)\STREETS, RIGHTS OF WAY AND ACCESS MODEL DCO APPLICATION 07 1008 & 1010 P17
 Plot Date: 05 Jul 2023 14:28:21
 © Crown copyright and database rights 2023 Ordnance Survey 0100031673

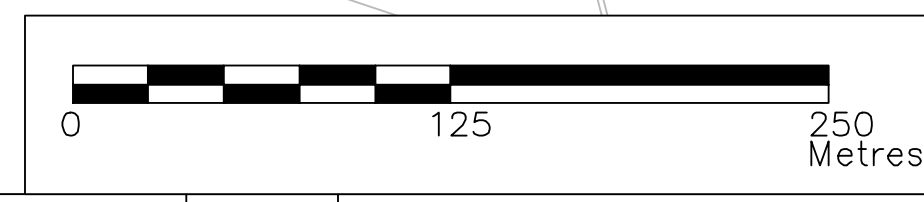

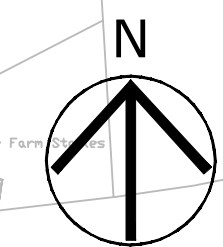
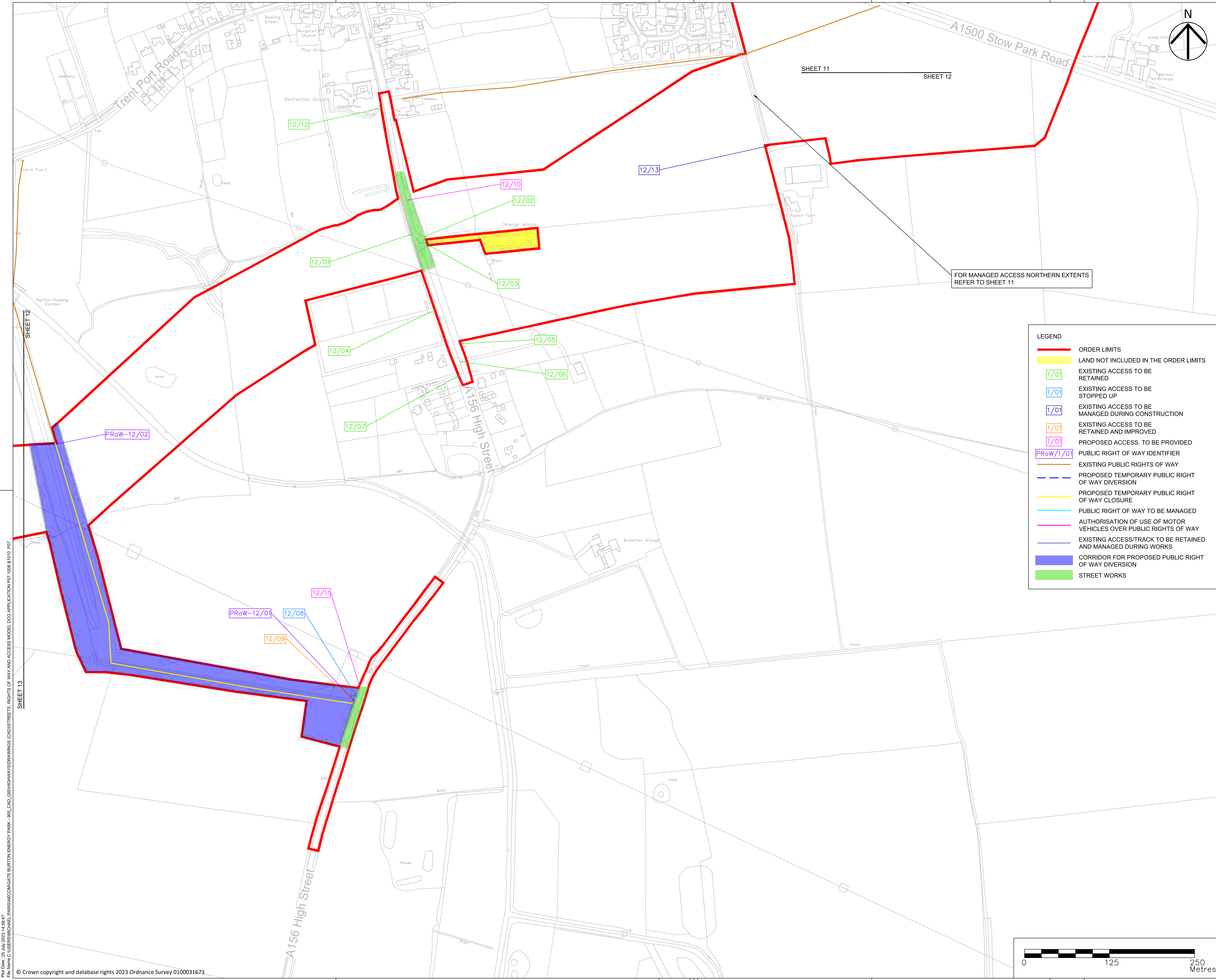

- NOTES**
- ALL DIMENSIONS IN METRES UNLESS STATED OTHERWISE.
 - DO NOT SCALE FROM THIS DRAWING, USE ONLY PRINTED DIMENSIONS.
 - THE PROPOSED WORKS SHOWN ARE ILLUSTRATIVE ONLY AND WILL BE SUBJECT TO CHANGE AS PART OF DETAILED DESIGN DEVELOPMENT. ANY CHANGES WILL BE LIMITED TO BEING WITHIN THE ORDER LIMITS AND ANY OTHER CONSTRAINTS INCLUDED IN THE DEVELOPMENT CONSENT ORDER.
 - THESE PLANS SHOULD BE READ IN CONJUNCTION WITH SCHEDULES 4 TO 8 (INCLUSIVE) OF THE DEVELOPMENT CONSENT ORDER.

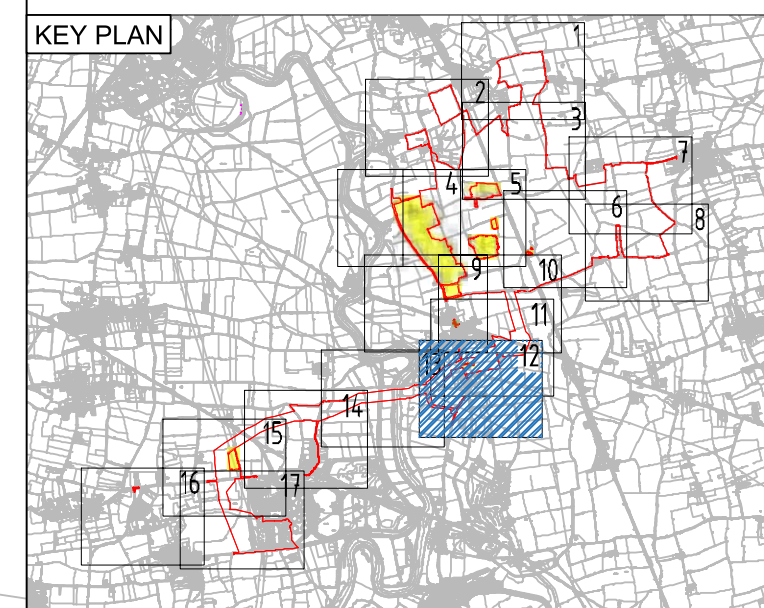

FOR MANAGED ACCESS NORTHERN EXTENTS REFER TO SHEET 11

- LEGEND**
- ORDER LIMITS
 - LAND NOT INCLUDED IN THE ORDER LIMITS
 - 1/01 EXISTING ACCESS TO BE RETAINED
 - 1/01 EXISTING ACCESS TO BE STOPPED UP
 - 1/01 EXISTING ACCESS TO BE MANAGED DURING CONSTRUCTION
 - 1/01 EXISTING ACCESS TO BE RETAINED AND IMPROVED
 - 1/01 PROPOSED ACCESS TO BE PROVIDED
 - PRoW/1/01 PUBLIC RIGHT OF WAY IDENTIFIER
 - EXISTING PUBLIC RIGHTS OF WAY
 - PROPOSED TEMPORARY PUBLIC RIGHT OF WAY DIVERSION
 - PROPOSED TEMPORARY PUBLIC RIGHT OF WAY CLOSURE
 - PUBLIC RIGHT OF WAY TO BE MANAGED
 - AUTHORISATION OF USE OF MOTOR VEHICLES OVER PUBLIC RIGHTS OF WAY
 - EXISTING ACCESS/TRACK TO BE RETAINED AND MANAGED DURING WORKS
 - CORRIDOR FOR PROPOSED PUBLIC RIGHT OF WAY DIVERSION
 - STREET WORKS

Revision	By	Date	Check	Suffix
UPDATED TO INCLUDE LAND NOT INCLUDED IN DCO ORDER LIMIT	MP	JH	24/07/23	P07
UPDATED TO REFLECT PLANNING INSPECTORATE COMMENTS	CW	IB	16/03/23	P06
UPDATED TO ADDRESS REVIEW COMMENTS	CW	IB	24/01/23	P05
UPDATED TO ADDRESS REVIEW COMMENTS	CW	IB	20/01/23	P04
UPDATED TO ADDRESS REVIEW COMMENTS	CW	IB	05/01/23	P03
SECOND ISSUE	CW	AW	16/12/22	P02
FIRST ISSUE	CW	AW	11/11/22	P01

Purpose of issue
DCO APPLICATION



Project Title
GATE BURTON

Development Consent Order Drawing Number
EN010131/APP/5.3

Drawing Title
STREETS, RIGHTS OF WAY AND ACCESS PLANS REGULATION 5(2)(K) SHEET 12 OF 17

Designed	Drawn	Checked	Approved	Date
CW	MP	JH	IB	24/07/2023

Internal Project No. 60664324 Suitability D7

Scale @ A1
1:2500

Drawing Number	Project Number	I Originator	I Volume	Rev
60664324	-ACM	-HGN-	-DR-CH-1012	P07

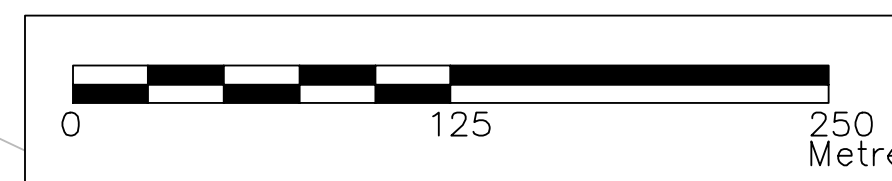

P:\01\60664324\2023\1207\1207.dwg
 File Name: C:\ESR\3\MICHAEL_PARR\AECOM\GATE BURTON ENERGY PARK - 900_CAD_GISHORWAY\DRAWINGS\CAD\STREETS, RIGHTS OF WAY AND ACCESS MODEL DCO APPLICATION 07 1008 & 1010_P12
 © Crown copyright and database rights 2023 Ordnance Survey 0100031673

LEGEND

	ORDER LIMITS
	LAND NOT INCLUDED IN THE ORDER LIMITS
	EXISTING ACCESS TO BE RETAINED
	EXISTING ACCESS TO BE STOPPED UP
	EXISTING ACCESS TO BE MANAGED DURING CONSTRUCTION
	EXISTING ACCESS TO BE RETAINED AND IMPROVED
	PROPOSED ACCESS TO BE PROVIDED
	PUBLIC RIGHT OF WAY IDENTIFIER
	EXISTING PUBLIC RIGHTS OF WAY
	PROPOSED TEMPORARY PUBLIC RIGHT OF WAY DIVERSION
	PROPOSED TEMPORARY PUBLIC RIGHT OF WAY CLOSURE
	PUBLIC RIGHT OF WAY TO BE MANAGED
	AUTHORISATION OF USE OF MOTOR VEHICLES OVER PUBLIC RIGHTS OF WAY
	EXISTING ACCESS/TRACK TO BE RETAINED AND MANAGED DURING WORKS
	CORRIDOR FOR PROPOSED PUBLIC RIGHT OF WAY DIVERSION
	STREET WORKS

- NOTES**
- ALL DIMENSIONS IN METRES UNLESS STATED OTHERWISE.
 - DO NOT SCALE FROM THIS DRAWING, USE ONLY PRINTED DIMENSIONS.
 - THE PROPOSED WORKS SHOWN ARE ILLUSTRATIVE ONLY AND WILL BE SUBJECT TO CHANGE AS PART OF DETAILED DESIGN DEVELOPMENT. ANY CHANGES WILL BE LIMITED TO BEING WITHIN THE ORDER LIMITS AND ANY OTHER CONSTRAINTS INCLUDED IN THE DEVELOPMENT CONSENT ORDER.
 - THESE PLANS SHOULD BE READ IN CONJUNCTION WITH SCHEDULES 4 TO 8 (INCLUSIVE) OF THE DEVELOPMENT CONSENT ORDER.

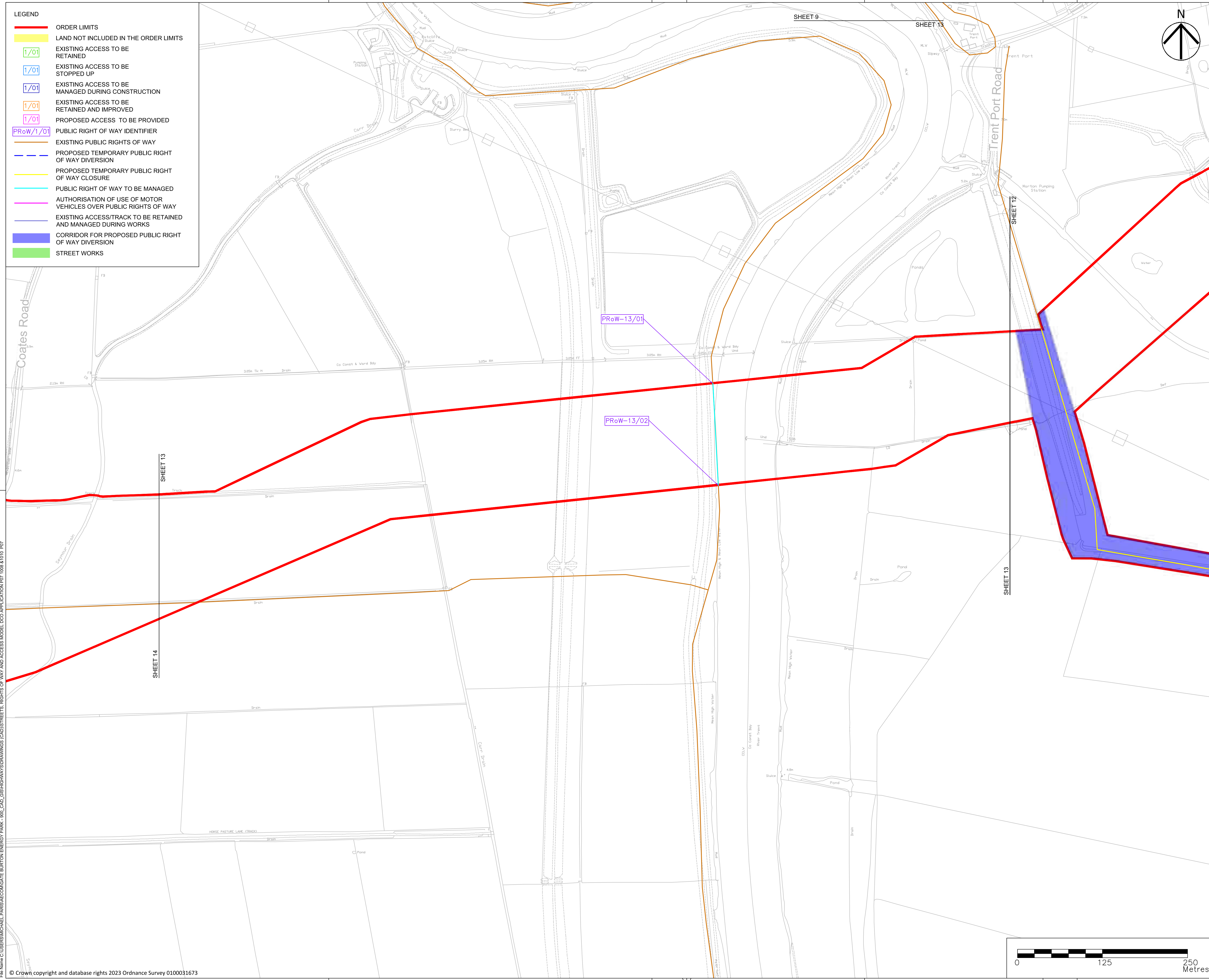
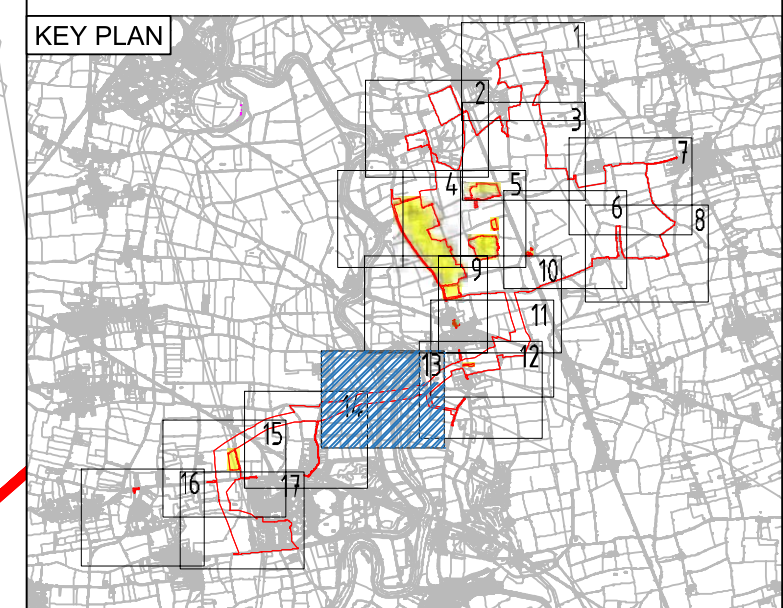

Revision Details	By	Date	Suffix
UPDATED TO INCLUDE LAND NOT INCLUDED IN DCO ORDER LIMIT	MP	24/07/23	P07
UPDATED TO REFLECT PLANNING INSPECTORATE COMMENTS	CW	16/03/23	P06
UPDATED TO ADDRESS REVIEW COMMENTS	CW	24/01/23	P05
UPDATED TO ADDRESS REVIEW COMMENTS	CW	20/01/23	P04
UPDATED TO ADDRESS REVIEW COMMENTS	CW	05/01/23	P03
SECOND ISSUE	CW	16/12/22	P02
FIRST ISSUE	CW	11/11/22	P01

Purpose of issue
DCO APPLICATION



Project Title
GATE BURTON

Development Consent Order Drawing Number
EN010131/APP/5.3

Drawing Title
STREETS, RIGHTS OF WAY AND ACCESS PLANS REGULATION 5(2)(K) SHEET 13 OF 17

Designed CW	Drawn MP	Checked JH	Approved IB	Date 24/07/2023
Internal Project No. 60664324			Suitability D7	
Scale @ A1 1:2500				

THIS DOCUMENT HAS BEEN PREPARED PURSUANT TO AND SUBJECT TO THE TERMS OF AECOM'S APPOINTMENT BY ITS CLIENT. AECOM ACCEPTS NO LIABILITY FOR ANY USE OF THIS DOCUMENT OTHER THAN BY ITS ORIGINAL CLIENT OR FOLLOWING AECOM'S EXPRESS AGREEMENT TO SUCH USE, AND ONLY FOR THE PURPOSES FOR WHICH IT WAS PREPARED AND PROVIDED.

Drawing Number 60664324	I Originator -ACM	I Volume -HGN-	Rev P07
Project Number 60664324		Drawing Title -DR-CH-1013	
I Type I Role I Number			

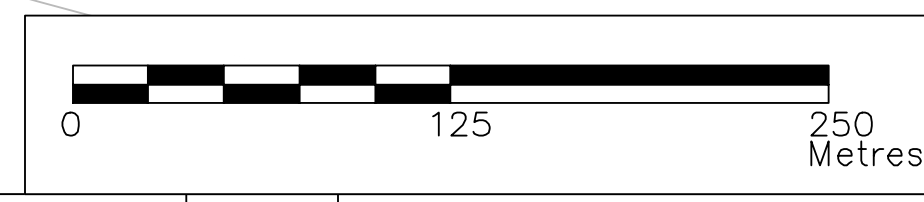

File Name: C:\Users\michael.parrish\AECOM\GATE BURTON ENERGY PARK - 900_CAD_GISHWHWAYS\DRAWINGS (CAD)\STREETS, RIGHTS OF WAY AND ACCESS MODEL DCO APPLICATION 07 1008 & 1010 P107
 Plot Date: 25 July 2023 15:40:33
 © Crown copyright and database rights 2023 Ordnance Survey 0100031673

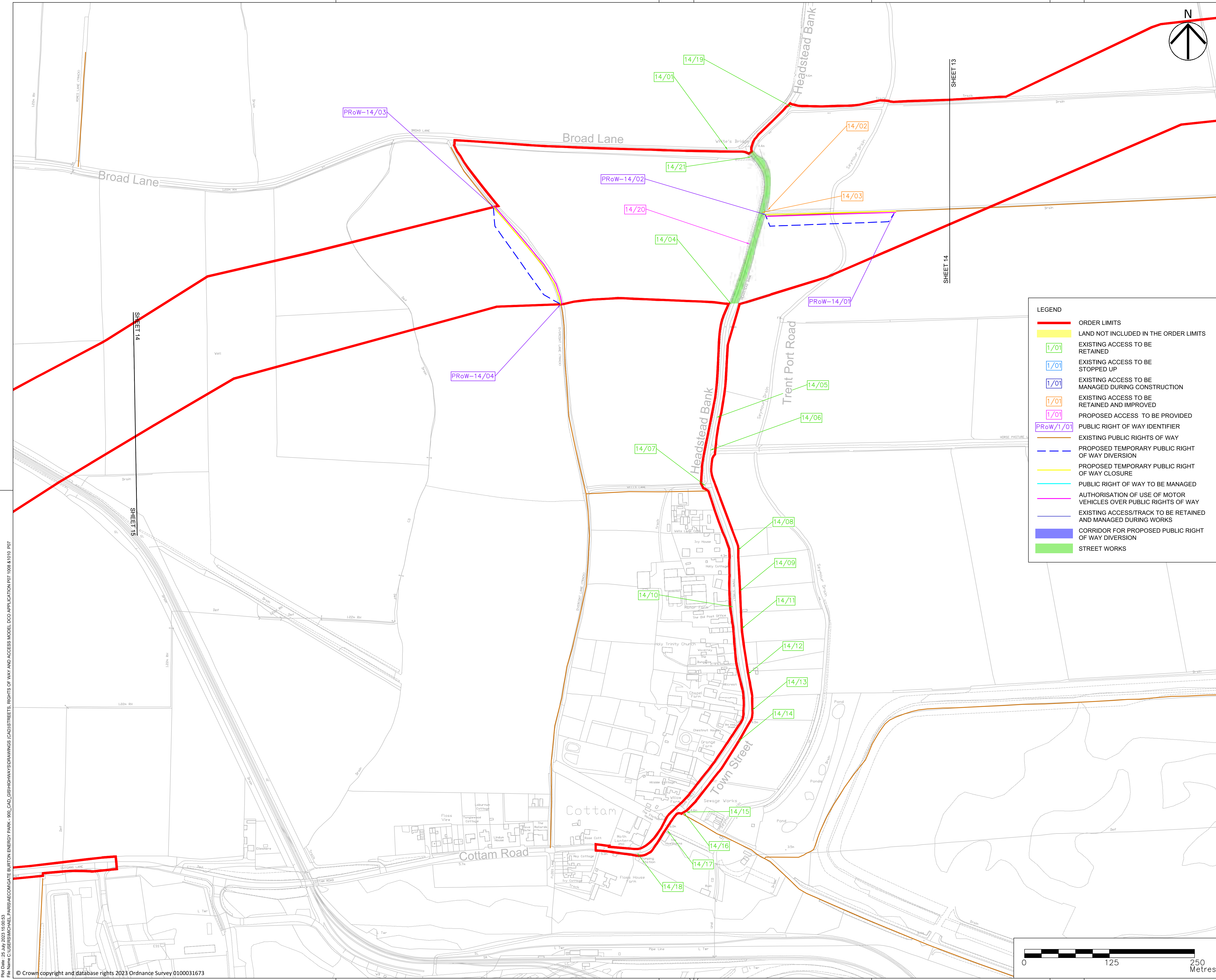

- NOTES
1. ALL DIMENSIONS IN METRES UNLESS STATED OTHERWISE.
 2. DO NOT SCALE FROM THIS DRAWING, USE ONLY PRINTED DIMENSIONS.
 3. THE PROPOSED WORKS SHOWN ARE ILLUSTRATIVE ONLY AND WILL BE SUBJECT TO CHANGE AS PART OF DETAILED DESIGN DEVELOPMENT. ANY CHANGES WILL BE LIMITED TO BEING WITHIN THE ORDER LIMITS AND ANY OTHER CONSTRAINTS INCLUDED IN THE DEVELOPMENT CONSENT ORDER.
 4. THESE PLANS SHOULD BE READ IN CONJUNCTION WITH SCHEDULES 4 TO 8 (INCLUSIVE) OF THE DEVELOPMENT CONSENT ORDER.

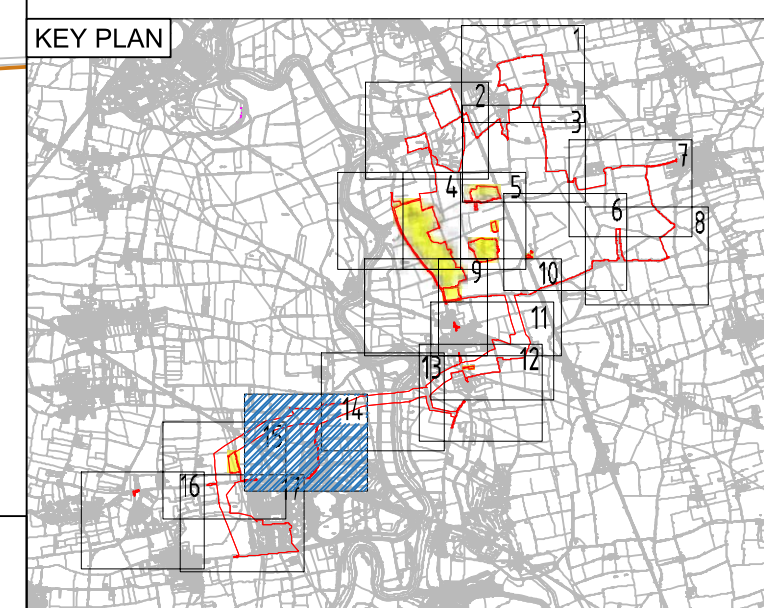

- LEGEND
- ORDER LIMITS
 - LAND NOT INCLUDED IN THE ORDER LIMITS
 - 1/01 EXISTING ACCESS TO BE RETAINED
 - 1/01 EXISTING ACCESS TO BE STOPPED UP
 - 1/01 EXISTING ACCESS TO BE MANAGED DURING CONSTRUCTION
 - 1/01 EXISTING ACCESS TO BE RETAINED AND IMPROVED
 - 1/01 PROPOSED ACCESS TO BE PROVIDED
 - PRow/1/01 PUBLIC RIGHT OF WAY IDENTIFIER
 - EXISTING PUBLIC RIGHTS OF WAY
 - PROPOSED TEMPORARY PUBLIC RIGHT OF WAY DIVERSION
 - PROPOSED TEMPORARY PUBLIC RIGHT OF WAY CLOSURE
 - PUBLIC RIGHT OF WAY TO BE MANAGED
 - AUTHORISATION OF USE OF MOTOR VEHICLES OVER PUBLIC RIGHTS OF WAY
 - EXISTING ACCESS/TRACK TO BE RETAINED AND MANAGED DURING WORKS
 - CORRIDOR FOR PROPOSED PUBLIC RIGHT OF WAY DIVERSION
 - STREET WORKS

Revision Details	By	Date	Suffix	
ACCESS 14/03 STATUS UPDATED. LAND NOT INCLUDED IN DCO ORDER LIMIT ADDED	MP	JH	24/07/23	P07
UPDATED TO REFLECT PLANNING INSPECTORATE COMMENTS	CW	IB	16/03/23	P06
UPDATED TO ADDRESS REVIEW COMMENTS	CW	IB	24/01/23	P05
UPDATED TO ADDRESS REVIEW COMMENTS	CW	IB	20/01/23	P04
UPDATED TO ADDRESS REVIEW COMMENTS	CW	IB	05/01/23	P03
SECOND ISSUE	CW	AW	16/12/22	P02
FIRST ISSUE	CW	AW	11/11/22	P01

Purpose of issue
DCO APPLICATION



Project Title
GATE BURTON

Development Consent Order Drawing Number
EN010131/APP/5.3

Drawing Title
STREETS, RIGHTS OF WAY AND ACCESS PLANS REGULATION 5(2)(K) SHEET 14 OF 17

Designed	Drawn	Checked	Approved	Date
CW	MP	JH	IB	24/07/2023

Internal Project No. 60664324 Suitability D7

Scale @ A1
1:2500

THIS DOCUMENT HAS BEEN PREPARED PURSUANT TO AND SUBJECT TO THE TERMS OF AECOM'S APPOINTMENT BY ITS CLIENT. AECOM ACCEPTS NO LIABILITY FOR ANY USE OF THIS DOCUMENT OTHER THAN BY ITS ORIGINAL CLIENT OR FOLLOWING AECOM'S EXPRESS AGREEMENT TO SUCH USE, AND ONLY FOR THE PURPOSES FOR WHICH IT WAS PREPARED AND PROVIDED.

Drawing Number	Project Number	I Originator	I Volume	Rev
60664324	-ACM	-HGN-	-DR-CH-1014	P07

File Name: C:\ISSUES\GATE BURTON\ENERGY PARK - 900_CAD_GISHORWAY\DRAWINGS (CAD)\STREETS, RIGHTS OF WAY AND ACCESS MODEL DCO APPLICATION R07 1008 & 1010 P17
 Plot Date: 25 Jul 2023 15:40:53
 © Crown copyright and database rights 2023 Ordnance Survey 0100031673

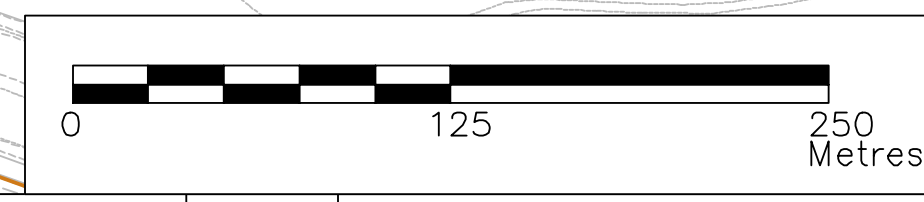

LEGEND

	ORDER LIMITS
	LAND NOT INCLUDED IN THE ORDER LIMITS
	EXISTING ACCESS TO BE RETAINED
	EXISTING ACCESS TO BE STOPPED UP
	EXISTING ACCESS TO BE MANAGED DURING CONSTRUCTION
	EXISTING ACCESS TO BE RETAINED AND IMPROVED
	PROPOSED ACCESS TO BE PROVIDED
	PUBLIC RIGHT OF WAY IDENTIFIER
	EXISTING PUBLIC RIGHTS OF WAY
	PROPOSED TEMPORARY PUBLIC RIGHT OF WAY DIVERSION
	PROPOSED TEMPORARY PUBLIC RIGHT OF WAY CLOSURE
	PUBLIC RIGHT OF WAY TO BE MANAGED
	AUTHORISATION OF USE OF MOTOR VEHICLES OVER PUBLIC RIGHTS OF WAY
	EXISTING ACCESS/TRACK TO BE RETAINED AND MANAGED DURING WORKS
	CORRIDOR FOR PROPOSED PUBLIC RIGHT OF WAY DIVERSION
	STREET WORKS

- NOTES**
- ALL DIMENSIONS IN METRES UNLESS STATED OTHERWISE.
 - DO NOT SCALE FROM THIS DRAWING, USE ONLY PRINTED DIMENSIONS.
 - THE PROPOSED WORKS SHOWN ARE ILLUSTRATIVE ONLY AND WILL BE SUBJECT TO CHANGE AS PART OF DETAILED DESIGN DEVELOPMENT. ANY CHANGES WILL BE LIMITED TO BEING WITHIN THE ORDER LIMITS AND ANY OTHER CONSTRAINTS INCLUDED IN THE DEVELOPMENT CONSENT ORDER.
 - THESE PLANS SHOULD BE READ IN CONJUNCTION WITH SCHEDULES 4 TO 8 (INCLUSIVE) OF THE DEVELOPMENT CONSENT ORDER.

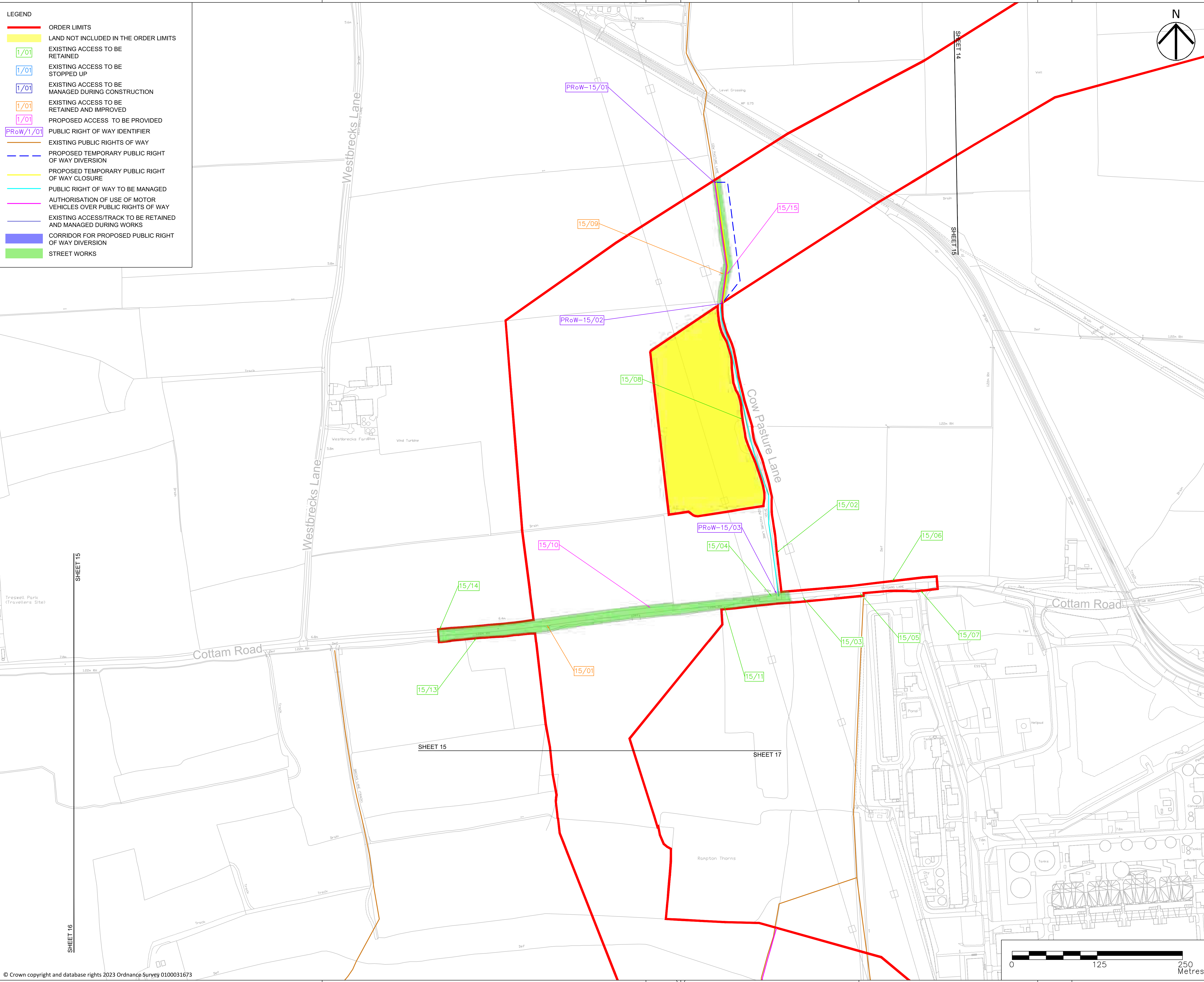
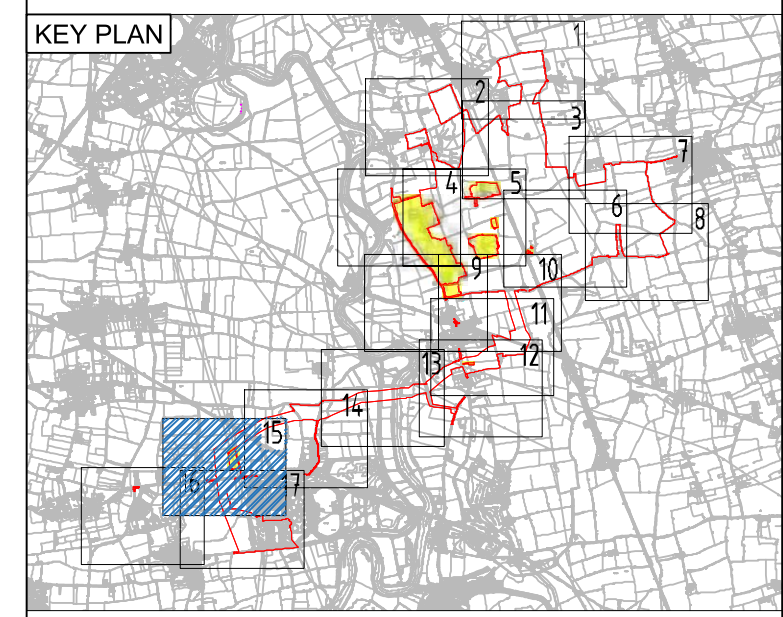

Revision Details	By	Date	Suffix
ACCESS 15/12 REMOVED. PROPOSED UPGRADED ACCESS MOVED TO 15/01	MP	24/07/23	P07
UPDATED TO REFLECT PLANNING INSPECTORATE COMMENTS	CW	16/03/23	P06
UPDATED TO ADDRESS REVIEW COMMENTS	CW	24/01/23	P05
UPDATED TO ADDRESS REVIEW COMMENTS	CW	20/01/23	P04
UPDATED TO ADDRESS REVIEW COMMENTS	CW	05/01/23	P03
SECOND ISSUE	CW	16/12/22	P02
FIRST ISSUE	CW	11/11/22	P01

Purpose of issue
DCO APPLICATION



Project Title
GATE BURTON

Development Consent Order Drawing Number
EN010131/APP/5.3

Drawing Title
STREETS, RIGHTS OF WAY AND ACCESS PLANS REGULATION 5(2)(K) SHEET 15 OF 17

Designed CW	Drawn MP	Checked JH	Approved IB	Date 24/07/2023
Internal Project No. 60664324			Suitability D7	
Scale @ A1 1:2500				
THIS DOCUMENT HAS BEEN PREPARED PURSUANT TO AND SUBJECT TO THE TERMS OF AECOM'S APPOINTMENT BY ITS CLIENT. AECOM ACCEPTS NO LIABILITY FOR ANY USE OF THIS DOCUMENT OTHER THAN BY ITS ORIGINAL CLIENT OR FOLLOWING AECOM'S EXPRESS AGREEMENT TO SUCH USE, AND ONLY FOR THE PURPOSES FOR WHICH IT WAS PREPARED AND PROVIDED.				
Drawing Number 60664324	I Originator -ACM	I Volume -HGN-	Rev P07	
I Type -DR-CH-1015		I Number		

File Name: C:\Users\michael.parr@aecon.com\Gate Burton Energy Park - 900_CAD_GISHAWAY\SUBDRAWINGS (CAD)\STREETS, RIGHTS OF WAY AND ACCESS MODEL DCO APPLICATION 07 1008 & 1010_P07
 Plot Date: 25 Jul 2023 15:41:45
 © Crown copyright and database rights 2023 Ordnance Survey 0100031673

LEGEND

	ORDER LIMITS
	LAND NOT INCLUDED IN THE ORDER LIMITS
	EXISTING ACCESS TO BE RETAINED
	EXISTING ACCESS TO BE STOPPED UP
	EXISTING ACCESS TO BE MANAGED DURING CONSTRUCTION
	EXISTING ACCESS TO BE RETAINED AND IMPROVED
	PROPOSED ACCESS TO BE PROVIDED
	PUBLIC RIGHT OF WAY IDENTIFIER
	EXISTING PUBLIC RIGHTS OF WAY
	PROPOSED TEMPORARY PUBLIC RIGHT OF WAY DIVERSION
	PROPOSED TEMPORARY PUBLIC RIGHT OF WAY CLOSURE
	PUBLIC RIGHT OF WAY TO BE MANAGED
	AUTHORISATION OF USE OF MOTOR VEHICLES OVER PUBLIC RIGHTS OF WAY
	EXISTING ACCESS/TRACK TO BE RETAINED AND MANAGED DURING WORKS
	CORRIDOR FOR PROPOSED PUBLIC RIGHT OF WAY DIVERSION
	STREET WORKS

- NOTES**
- ALL DIMENSIONS IN METRES UNLESS STATED OTHERWISE.
 - DO NOT SCALE FROM THIS DRAWING, USE ONLY PRINTED DIMENSIONS.
 - THE PROPOSED WORKS SHOWN ARE ILLUSTRATIVE ONLY AND WILL BE SUBJECT TO CHANGE AS PART OF DETAILED DESIGN DEVELOPMENT. ANY CHANGES WILL BE LIMITED TO BEING WITHIN THE ORDER LIMITS AND ANY OTHER CONSTRAINTS INCLUDED IN THE DEVELOPMENT CONSENT ORDER.
 - THESE PLANS SHOULD BE READ IN CONJUNCTION WITH SCHEDULES 4 TO 8 (INCLUSIVE) OF THE DEVELOPMENT CONSENT ORDER.

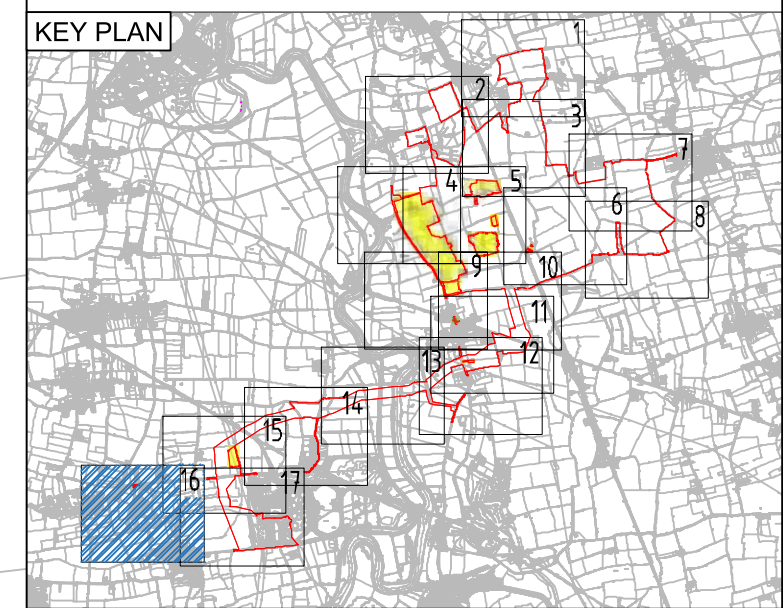

SHEET NOT USED AS PART OF THIS DRAWING SERIES

Revision Details	By	Date	Suffix	
UPDATED TO INCLUDE LAND NOT INCLUDED IN DCO ORDER LIMIT	MP	JH	24/07/23	P07
UPDATED TO REFLECT PLANNING INSPECTORATE COMMENTS	CW	IB	16/03/23	P06
UPDATED TO ADDRESS REVIEW COMMENTS	CW	IB	24/01/23	P05
UPDATED TO ADDRESS REVIEW COMMENTS	CW	IB	20/01/23	P04
UPDATED TO ADDRESS REVIEW COMMENTS	CW	IB	05/01/23	P03
SECOND ISSUE	CW	AW	16/12/22	P02
FIRST ISSUE	CW	AW	11/11/22	P01

Purpose of issue
DCO APPLICATION



Project Title
GATE BURTON

Development Consent Order Drawing Number
EN010131/APP/5.3

Drawing Title
STREETS, RIGHTS OF WAY AND ACCESS PLANS REGULATION 5(2)(K) SHEET 16 OF 17

Designed	MP	Checked	JH	Approved	IB	Date	24/07/2023
Internal Project No.	60664324		Substability	D7			

Scale @ A1
1:2500

THIS DOCUMENT HAS BEEN PREPARED PURSUANT TO AND SUBJECT TO THE TERMS OF AECOM'S APPOINTMENT BY ITS CLIENT. AECOM ACCEPTS NO LIABILITY FOR ANY USE OF THIS DOCUMENT OTHER THAN BY ITS ORIGINAL CLIENT OR FOLLOWING AECOM'S EXPRESS AGREEMENT TO SUCH USE, AND ONLY FOR THE PURPOSES FOR WHICH IT WAS PREPARED AND PROVIDED.

Drawing Number	Project Number	I Originator	I Volume	Rev
60664324	-ACM	-HGN-	-DR-CH-1016	P07
I Type	I Role	I Number		

File Name: C:\ISSUES\MICHAEL_PARR\AECOM\GATE BURTON ENERGY PARK - 900_CAD_GISHAWAY\DRAWINGS (CAD)\STREETS, RIGHTS OF WAY AND ACCESS MODEL DCO APPLICATION R07_1008 & 1010_P17
 Plot Date: 25 Jul 2023 15:42:25
 © Crown copyright and database rights 2023 Ordnance Survey 0100031673

LEGEND	
	ORDER LIMITS
	LAND NOT INCLUDED IN THE ORDER LIMITS
	EXISTING ACCESS TO BE RETAINED
	EXISTING ACCESS TO BE STOPPED UP
	EXISTING ACCESS TO BE MANAGED DURING CONSTRUCTION
	EXISTING ACCESS TO BE RETAINED AND IMPROVED
	PROPOSED ACCESS TO BE PROVIDED
	PUBLIC RIGHT OF WAY IDENTIFIER
	EXISTING PUBLIC RIGHTS OF WAY
	PROPOSED TEMPORARY PUBLIC RIGHT OF WAY DIVERSION
	PROPOSED TEMPORARY PUBLIC RIGHT OF WAY CLOSURE
	PUBLIC RIGHT OF WAY TO BE MANAGED
	AUTHORISATION OF USE OF MOTOR VEHICLES OVER PUBLIC RIGHTS OF WAY
	EXISTING ACCESS/TRACK TO BE RETAINED AND MANAGED DURING WORKS
	CORRIDOR FOR PROPOSED PUBLIC RIGHT OF WAY DIVERSION
	STREET WORKS

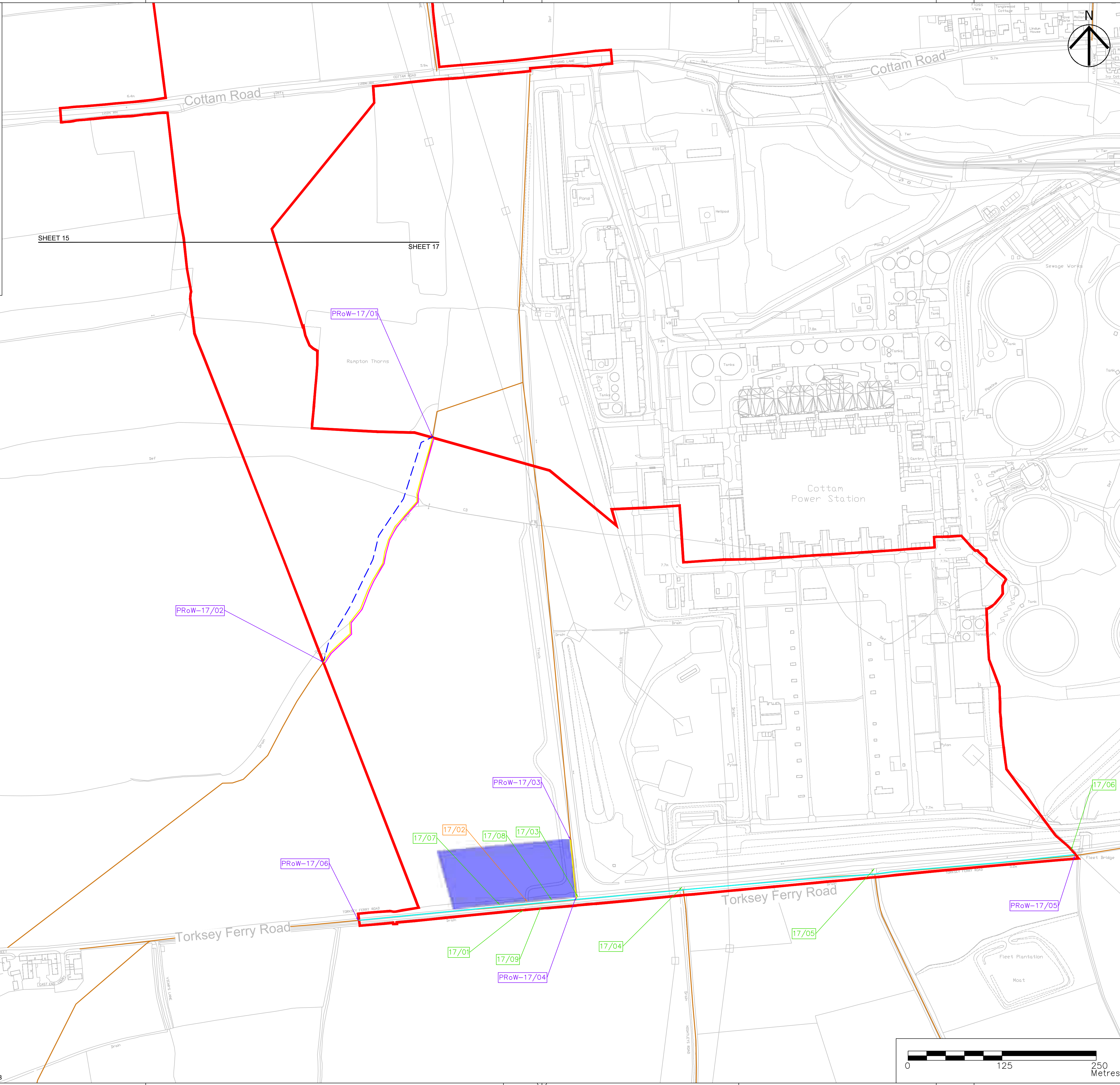

- NOTES
- ALL DIMENSIONS IN METRES UNLESS STATED OTHERWISE.
 - DO NOT SCALE FROM THIS DRAWING, USE ONLY PRINTED DIMENSIONS.
 - THE PROPOSED WORKS SHOWN ARE ILLUSTRATIVE ONLY AND WILL BE SUBJECT TO CHANGE AS PART OF DETAILED DESIGN DEVELOPMENT. ANY CHANGES WILL BE LIMITED TO BEING WITHIN THE ORDER LIMITS AND ANY OTHER CONSTRAINTS INCLUDED IN THE DEVELOPMENT CONSENT ORDER.
 - THESE PLANS SHOULD BE READ IN CONJUNCTION WITH SCHEDULES 4 TO 8 (INCLUSIVE) OF THE DEVELOPMENT CONSENT ORDER.

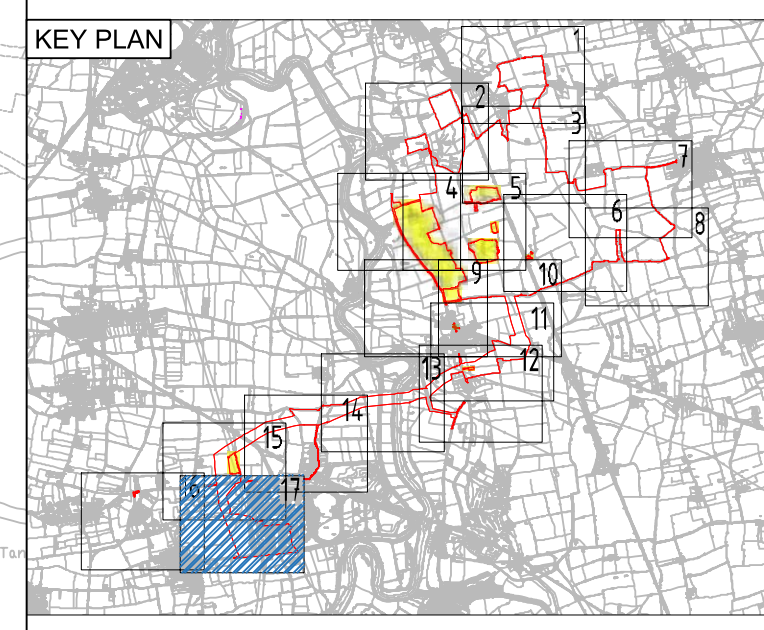

Revision Details	By	Check	Date	Suffix
UPDATED TO INCLUDE LAND NOT INCLUDED IN DCO ORDER LIMIT	MP	JH	24/07/23	P07
UPDATED TO REFLECT PLANNING INSPECTORATE COMMENTS	CW	IB	16/03/23	P06
UPDATED TO ADDRESS REVIEW COMMENTS	CW	IB	24/01/23	P05
UPDATED TO ADDRESS REVIEW COMMENTS	CW	IB	20/01/23	P04
UPDATED TO ADDRESS REVIEW COMMENTS	CW	IB	05/01/23	P03
SECOND ISSUE	CW	AW	16/12/22	P02
FIRST ISSUE	CW	AW	11/11/22	P01

Purpose of issue
DCO APPLICATION



Project Title
GATE BURTON

Development Consent Order Drawing Number
EN010131/APP/5.3

Drawing Title
STREETS, RIGHTS OF WAY AND ACCESS PLANS REGULATION 5(2)(K) SHEET 17 OF 17

Designed	Drawn	Checked	Approved	Date
CW	MP	JH	IB	24/07/2023
Internal Project No.	Subtality			
60664324	D7			
Scale @ A1 1:2500				

THIS DOCUMENT HAS BEEN PREPARED PURSUANT TO AND SUBJECT TO THE TERMS OF AECOM'S APPOINTMENT BY ITS CLIENT. AECOM ACCEPTS NO LIABILITY FOR ANY USE OF THIS DOCUMENT OTHER THAN BY ITS ORIGINAL CLIENT OR FOLLOWING AECOM'S EXPRESS AGREEMENT TO SUCH USE, AND ONLY FOR THE PURPOSES FOR WHICH IT WAS PREPARED AND PROVIDED.

Drawing Number	Project Number	I Originator	I Volume	Rev
60664324	-ACM	-HGN-	-DR-CH-1017	P07
		I Type	I Role	I Number

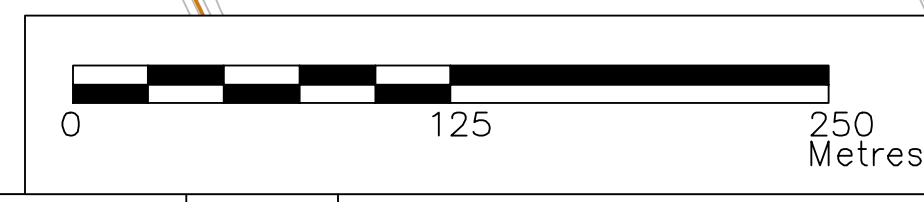

File Name: C:\ISSUES\MICHAEL PARRIE\AECOM\GATE BURTON ENERGY PARK - 900_CAD_GISHORHAWK\SUBDRAWINGS (CAD)\STREETS, RIGHTS OF WAY AND ACCESS MODEL DCO APPLICATION R07 1008 & 1010 P07
 File Path: C:\ISSUES\MICHAEL PARRIE\AECOM\GATE BURTON ENERGY PARK - 900_CAD_GISHORHAWK\SUBDRAWINGS (CAD)\STREETS, RIGHTS OF WAY AND ACCESS MODEL DCO APPLICATION R07 1008 & 1010 P07
 © Crown copyright and database rights 2023 Ordnance Survey 0100031673